SONATE

Für das

Piano-Forte

von

IGNAZ MOSCHELES

Op: 27

From the Jakobus collection of LC

WIENS EMPFINDUNGEN

bey der Rückkehr Seiner Majestät

Franz des Ersten

Kaiser von Oesterreich ꝛc. ꝛc.

im Jahre 1814.

Eine charakteristische

SONATE

für das Piano Forte

von

IGNAZ MOSCHELÈS

27tes Werk

Wien bey Artaria & Comp.

No 2319.

Ausdruk des innigen Wonnegefühls bey der glorreichen Rückkehr seiner Majestät.

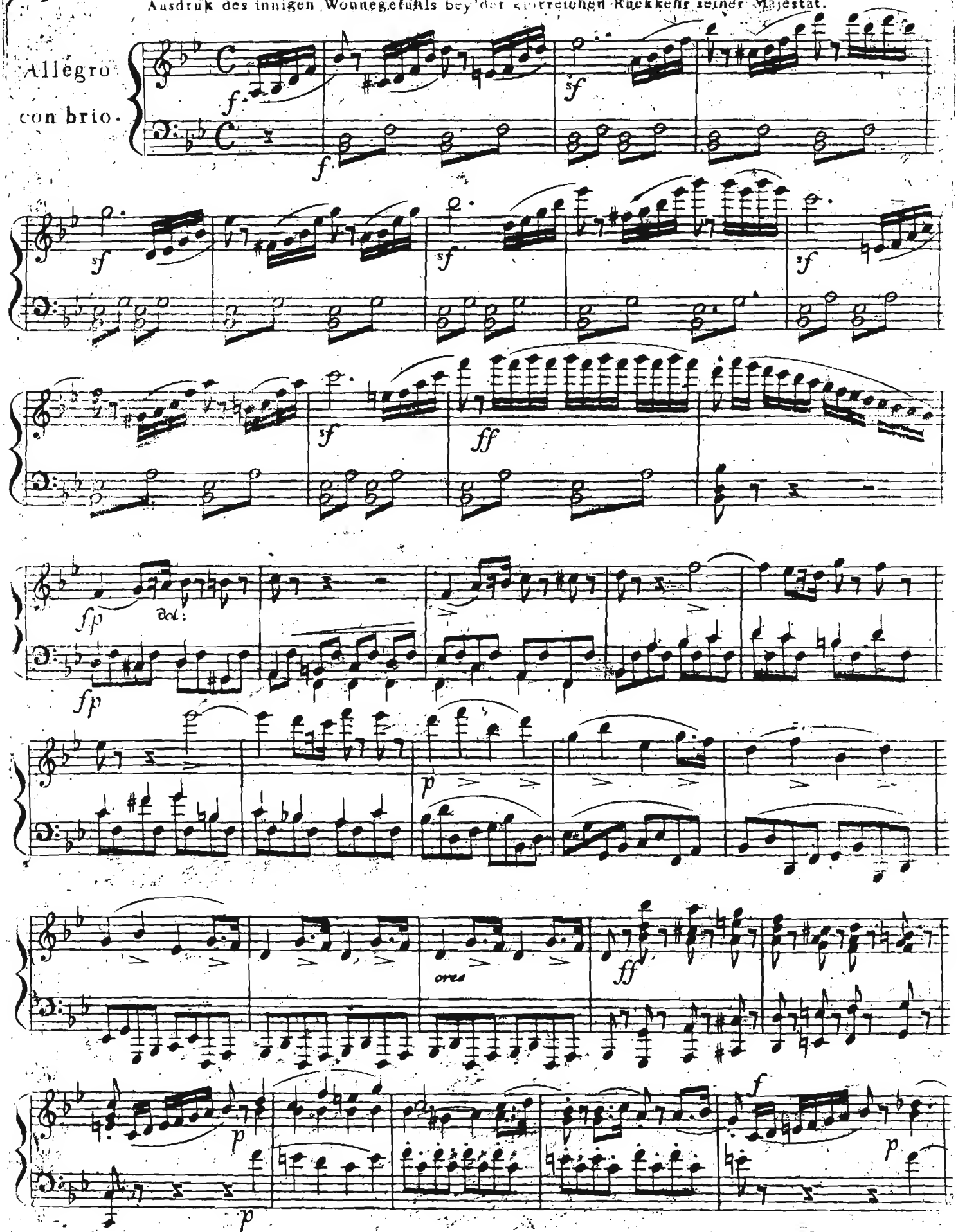

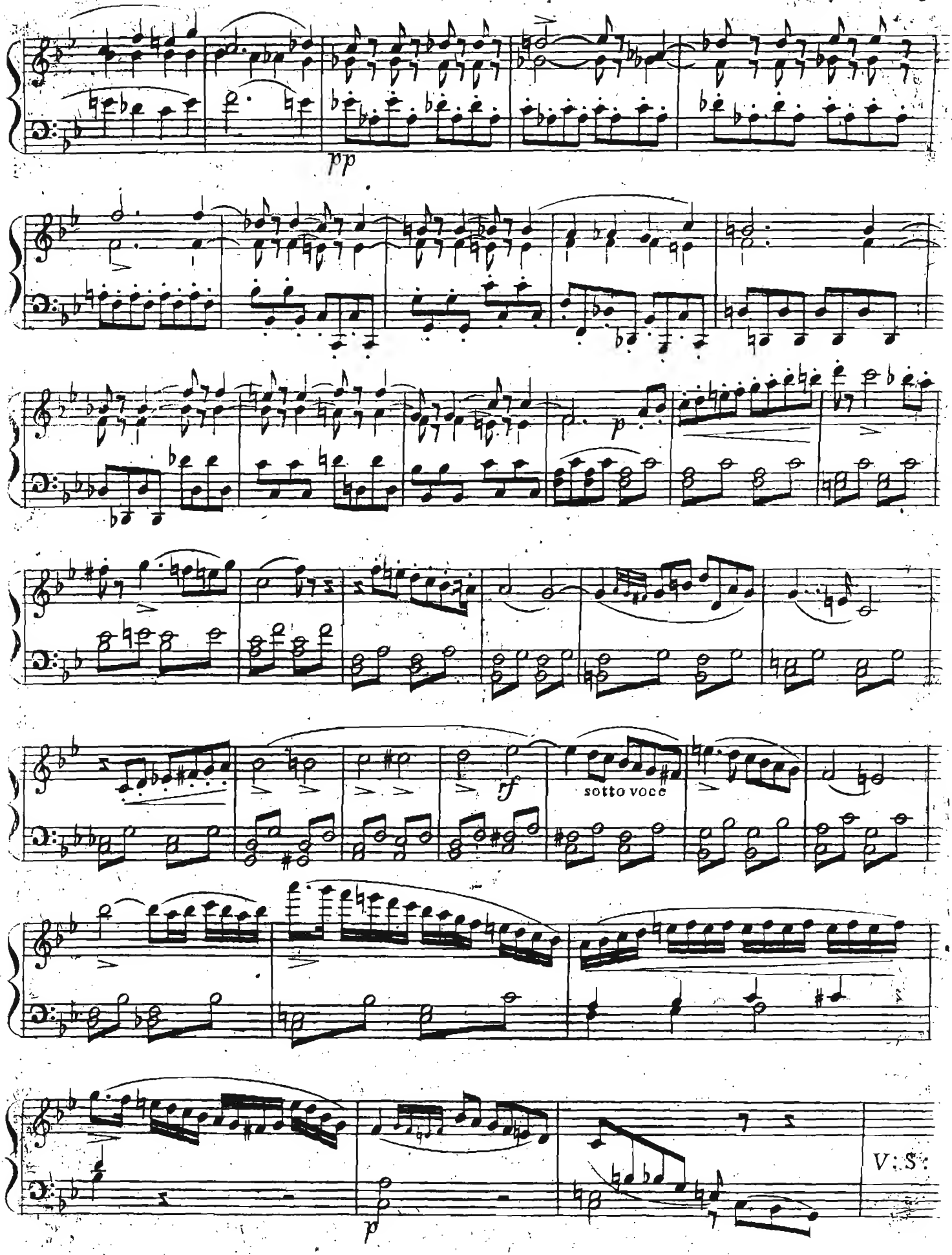
pp
p
sotto voce
rf
p
V.S.

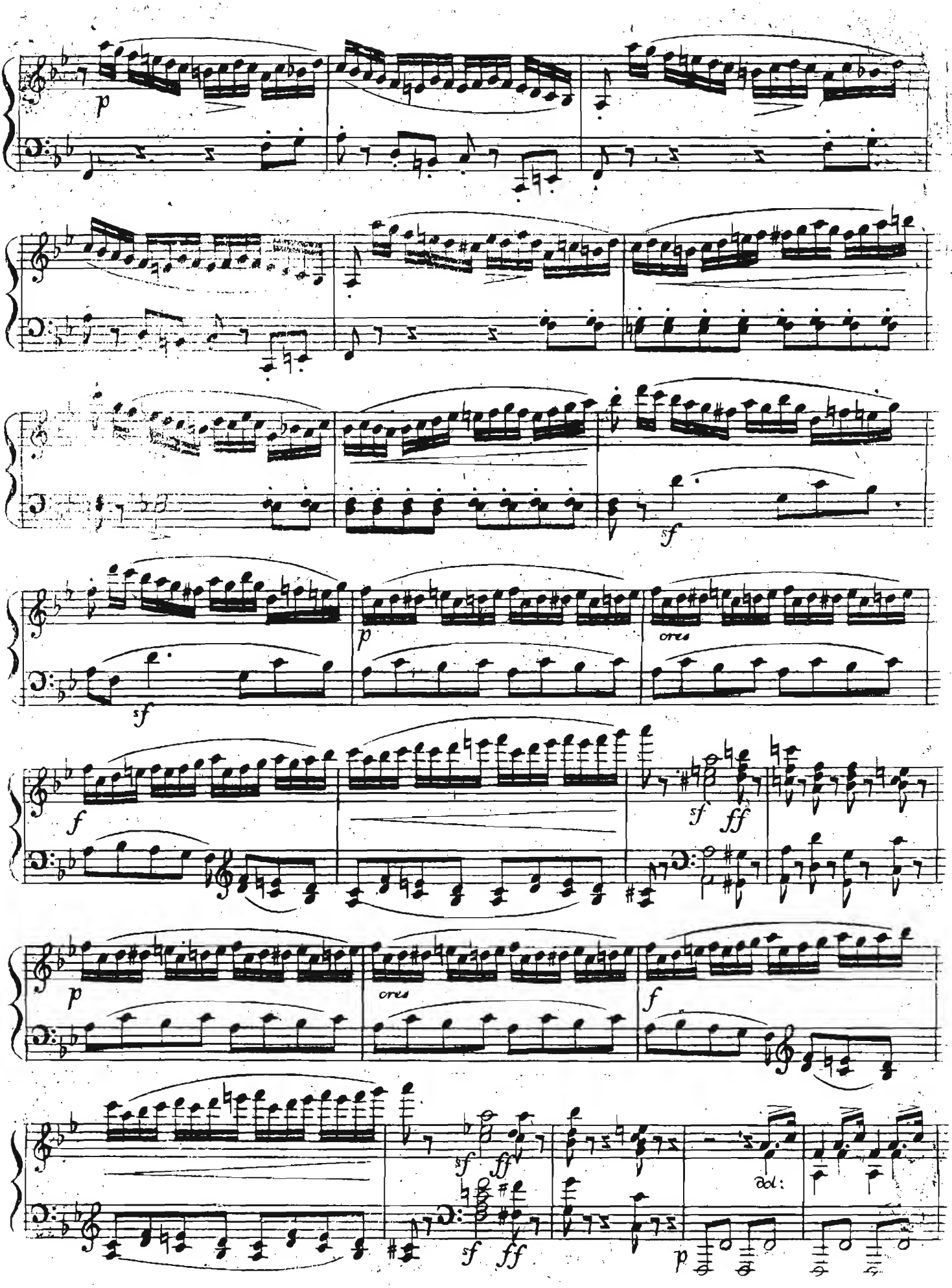
p
sf
p
cres
f
sf
ff
p
cres
f
sf
ff
sf
ff
p

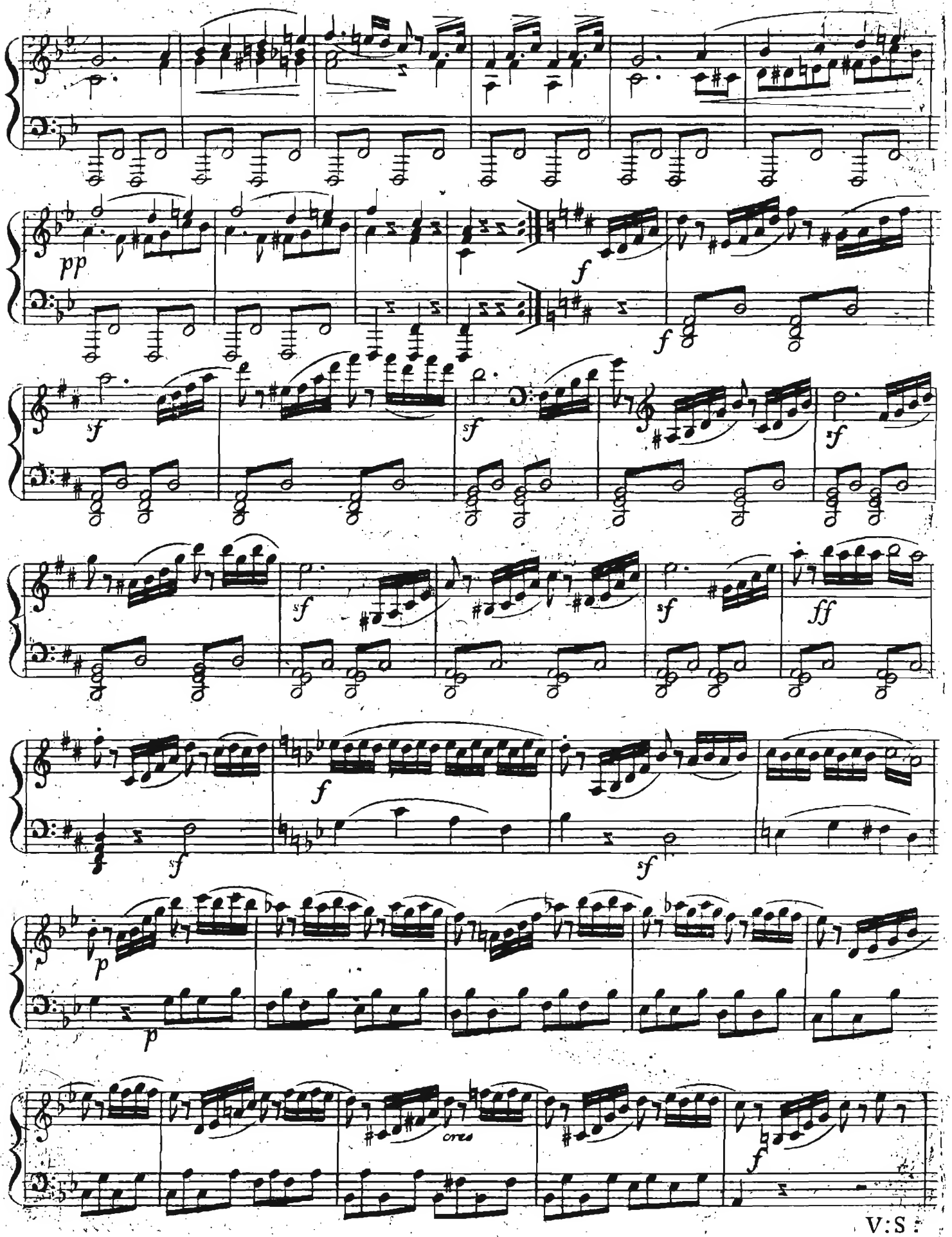

V:S :

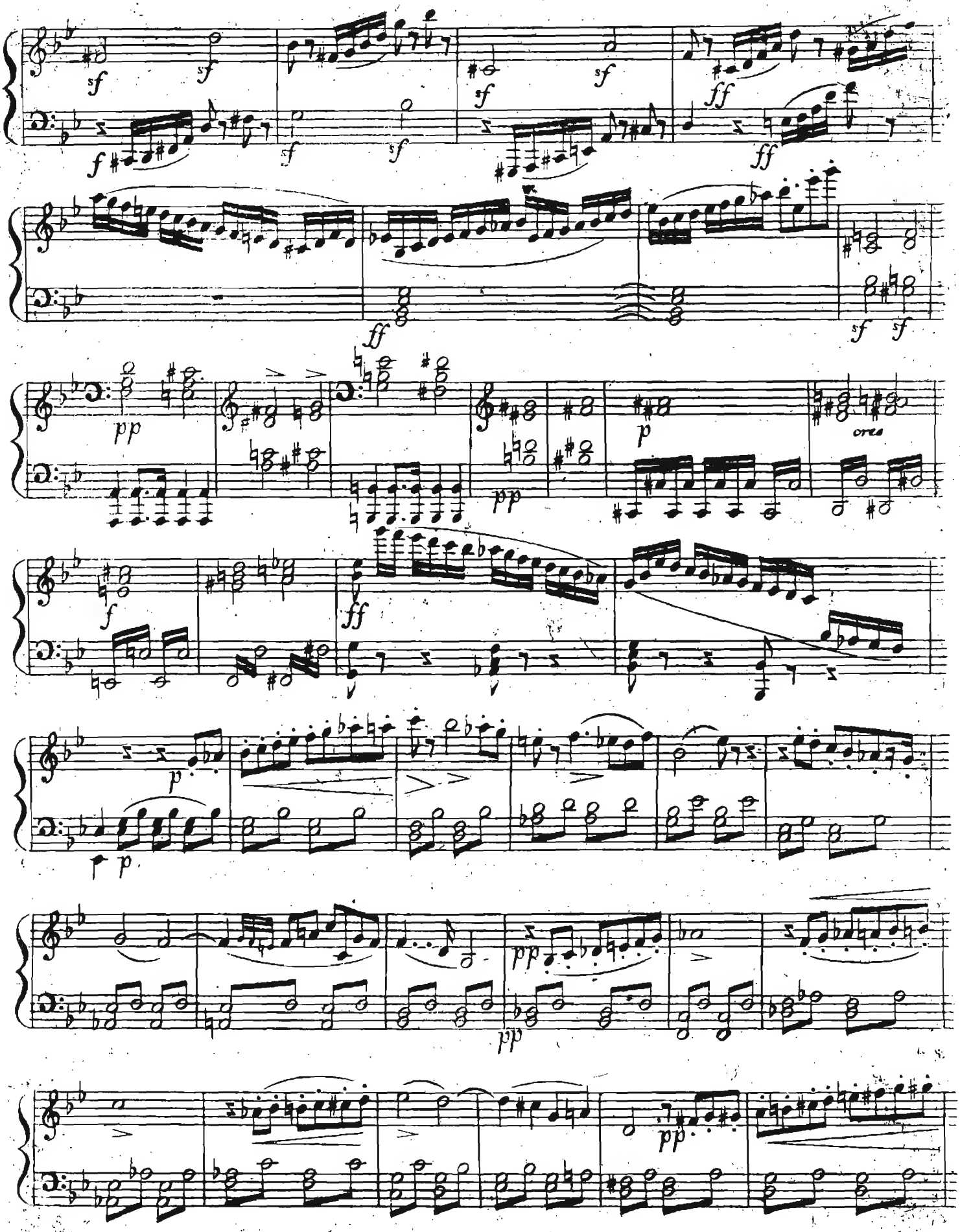
sf
ff
pp
p
cres

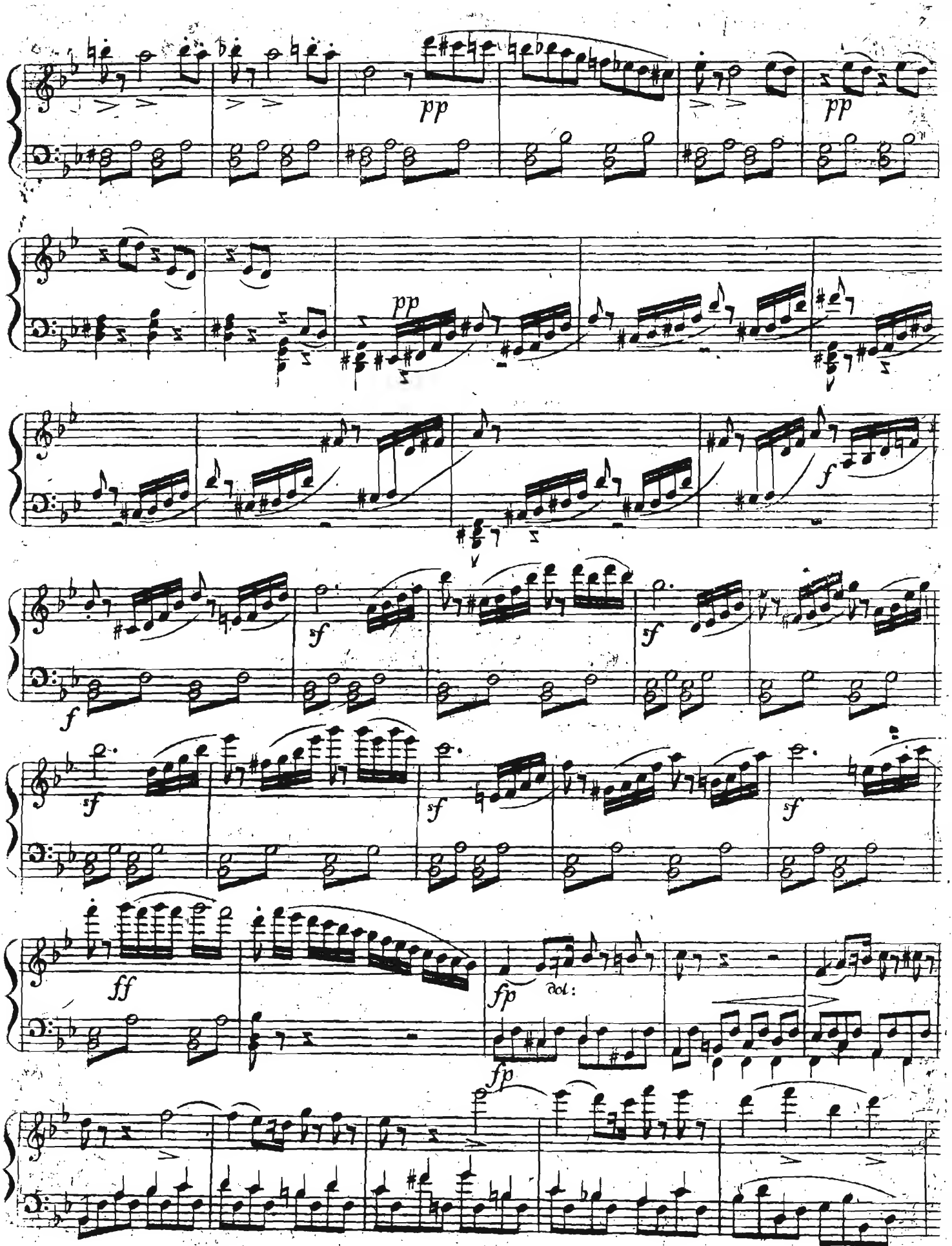
pp
pp
pp
f
sf
sf
f
sf
sf
sf
ff
fp
dol:
fp

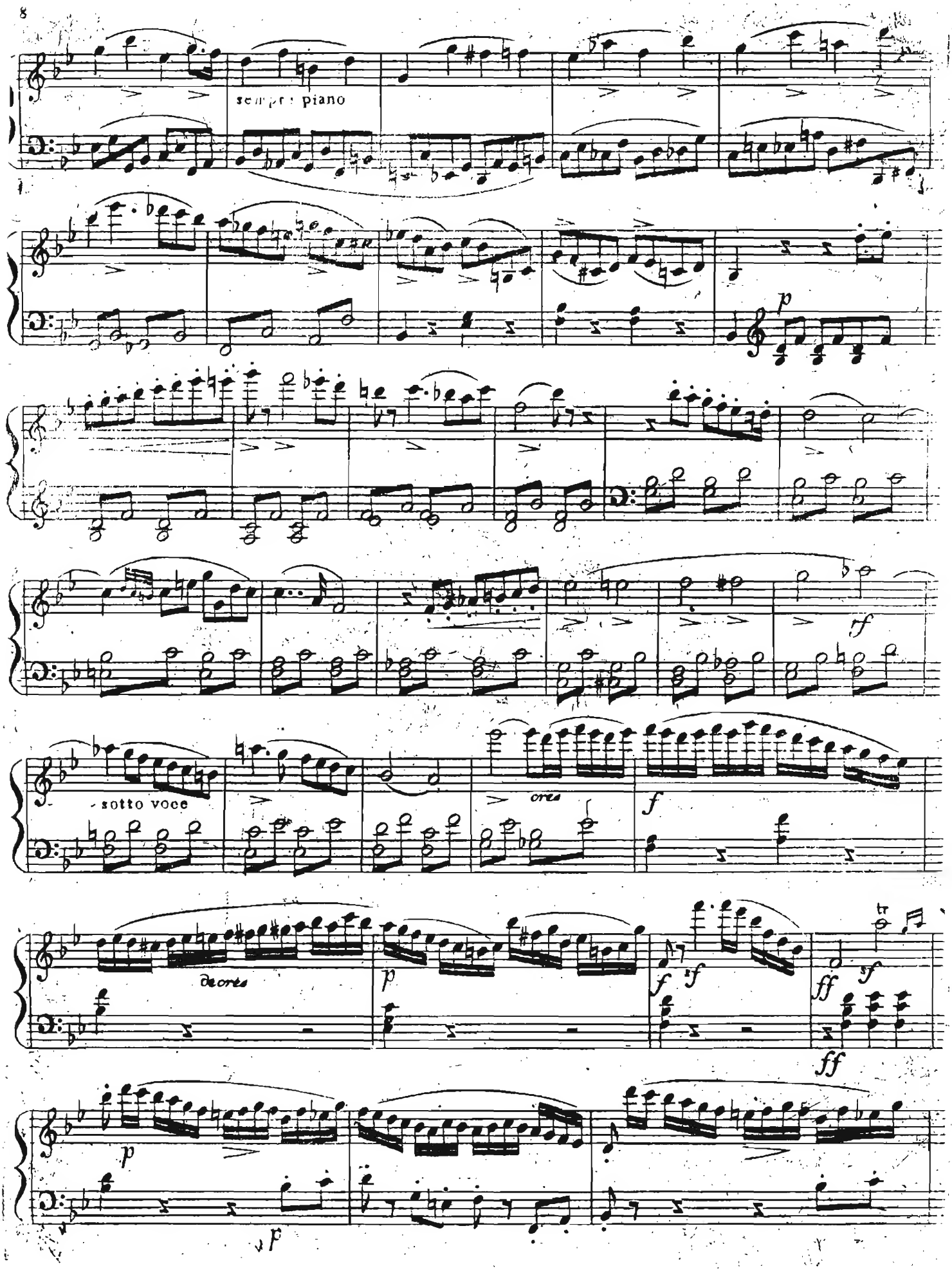
sempre piano
p
ff
sotto voce
cres
f
decres
p
f
f
ff
sf
ff
p
f

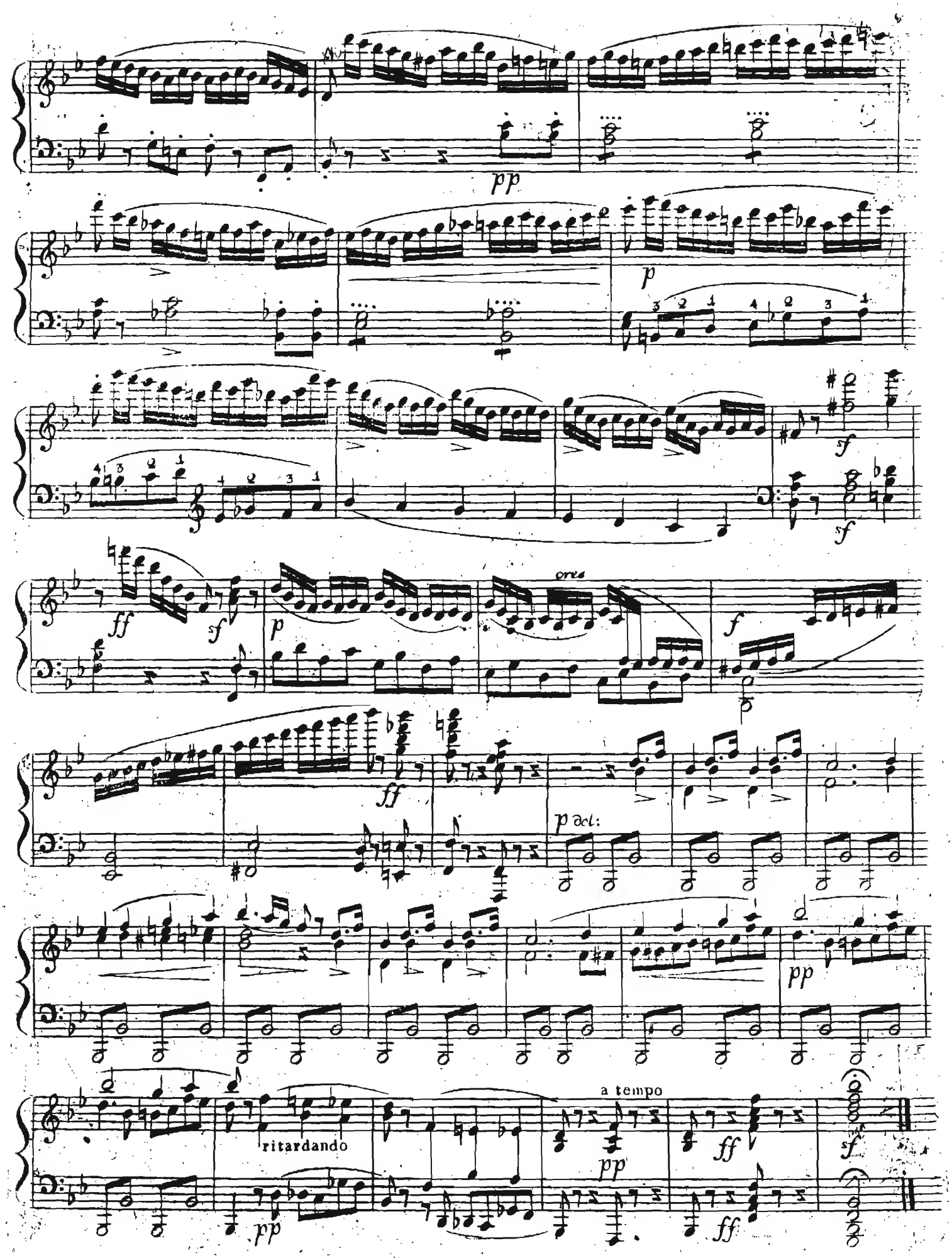
pp
p
sf
sf
ff
sf
p
cres
f
ff
p dol:
pp
ritardando
pp
a tempo
pp
ff
sf
ff

Über das Thema: freut euch des Lebens.

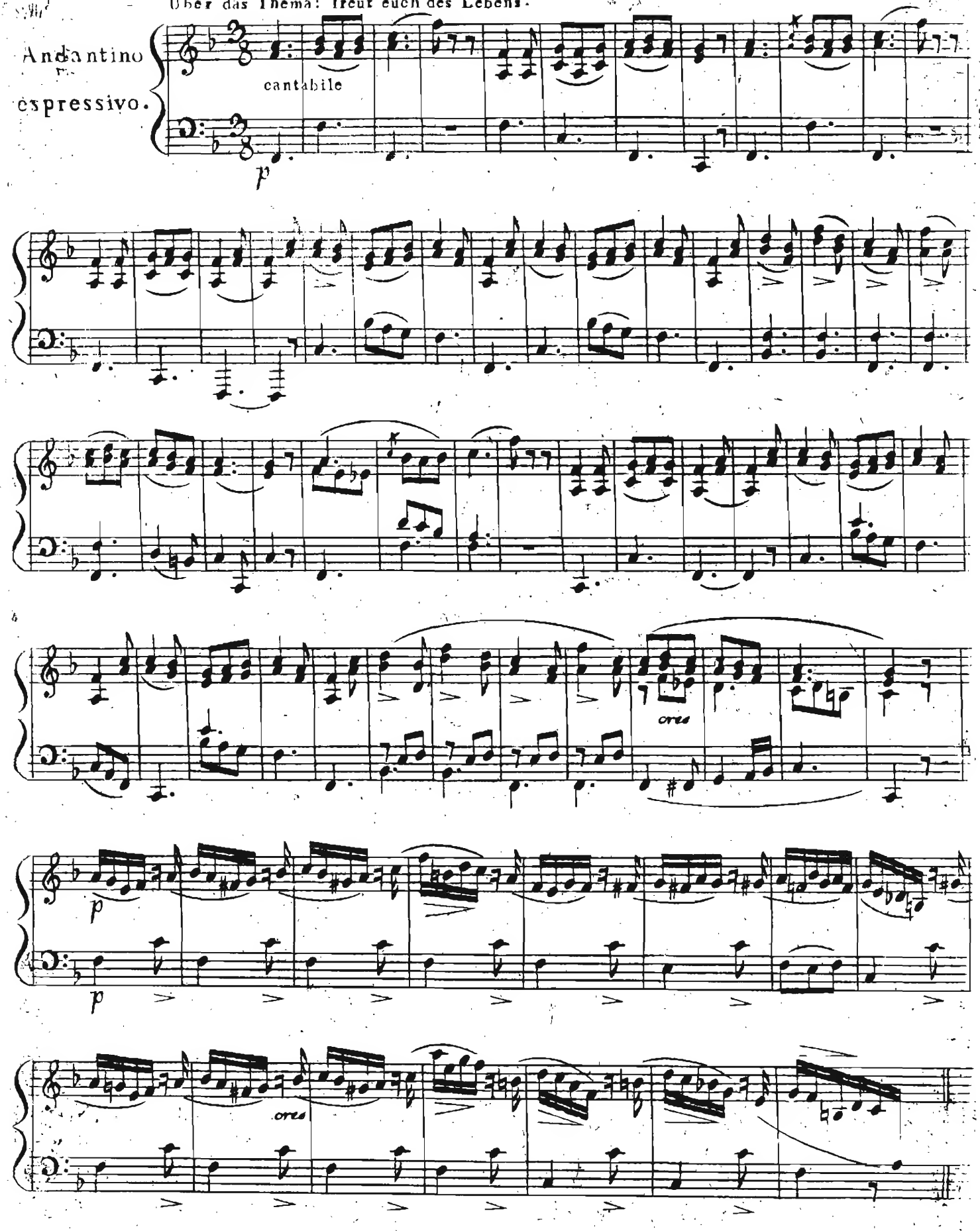

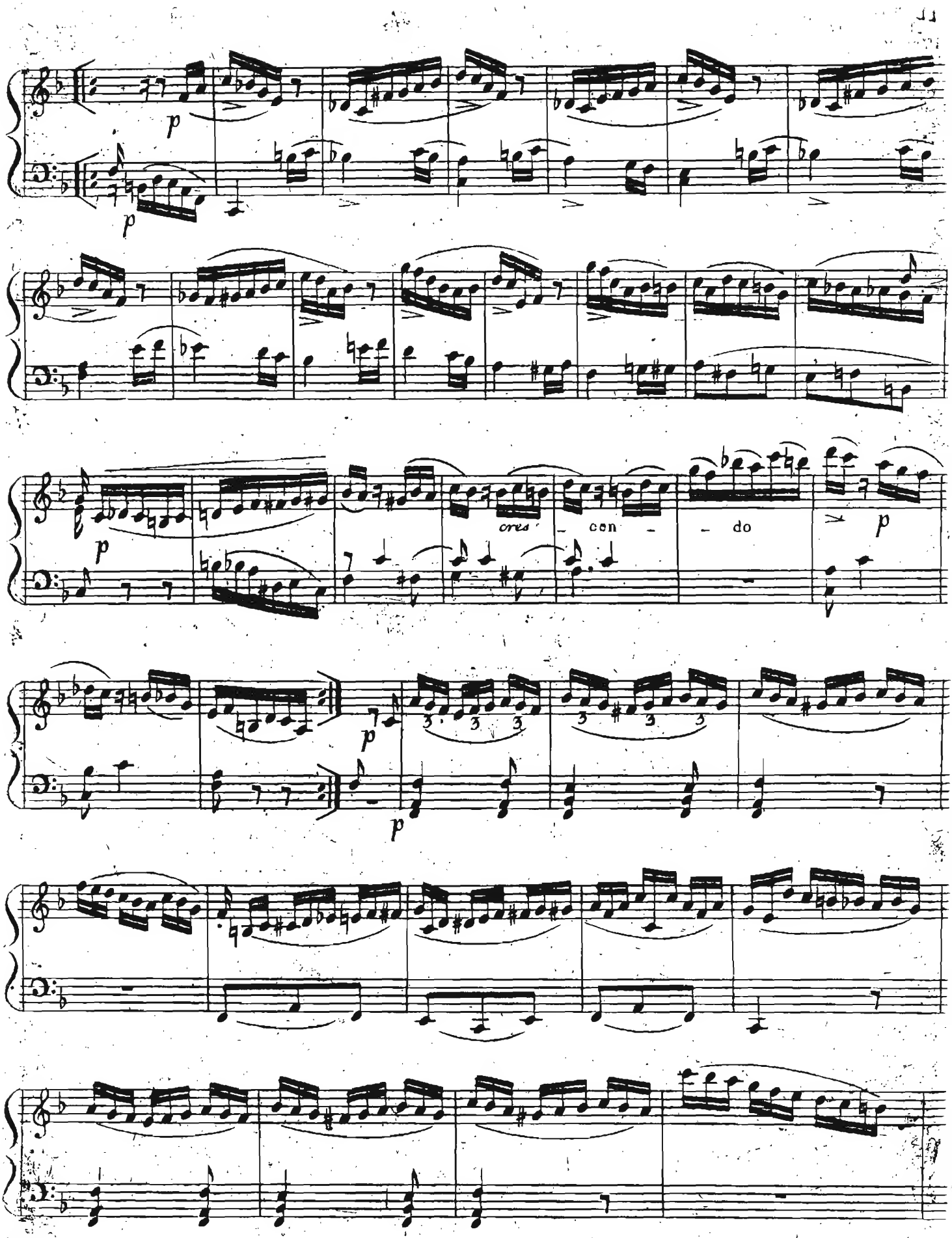
p
p
p
cres - con - - do
p
p
p

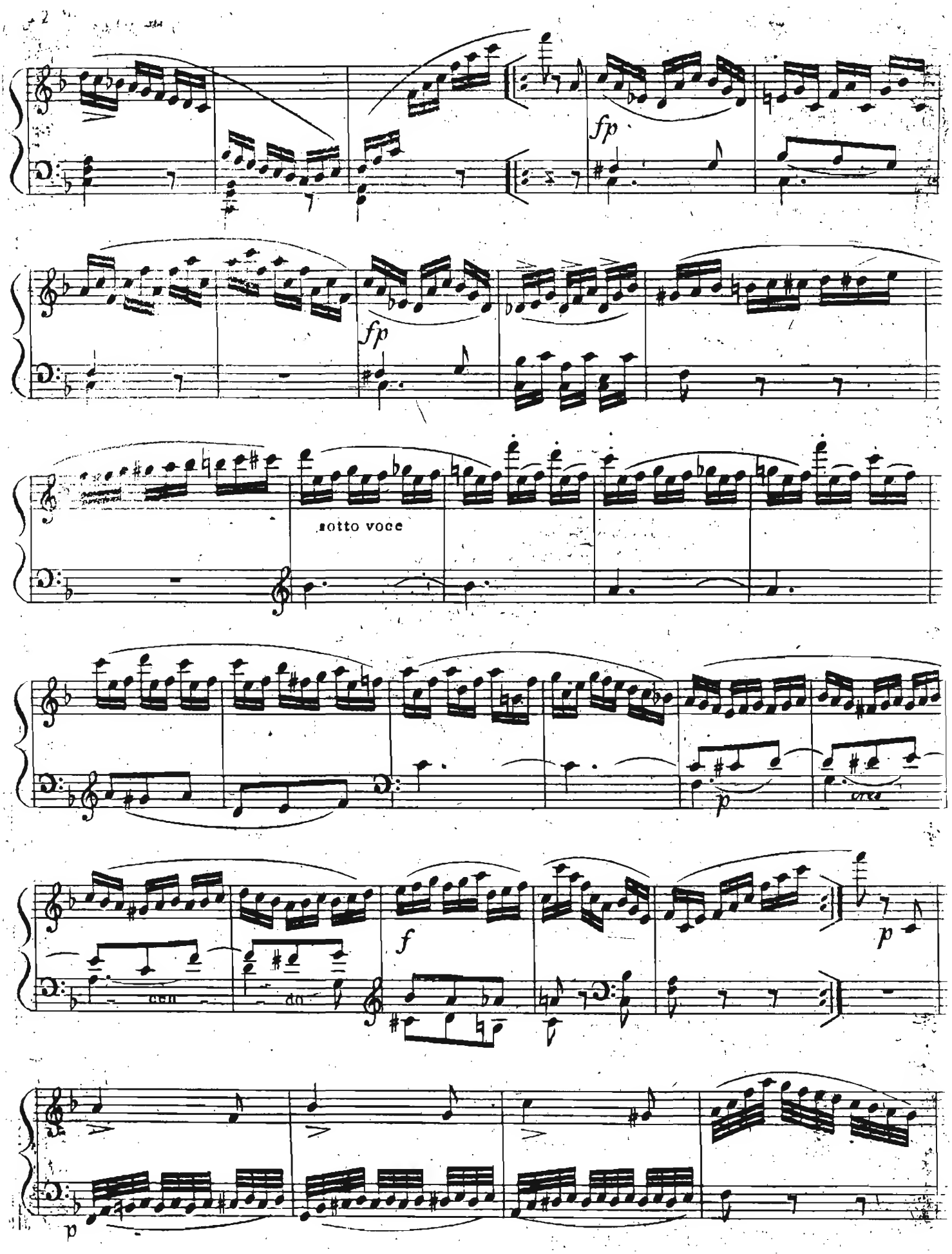
fp
fp
sotto voce
p
f
p
p

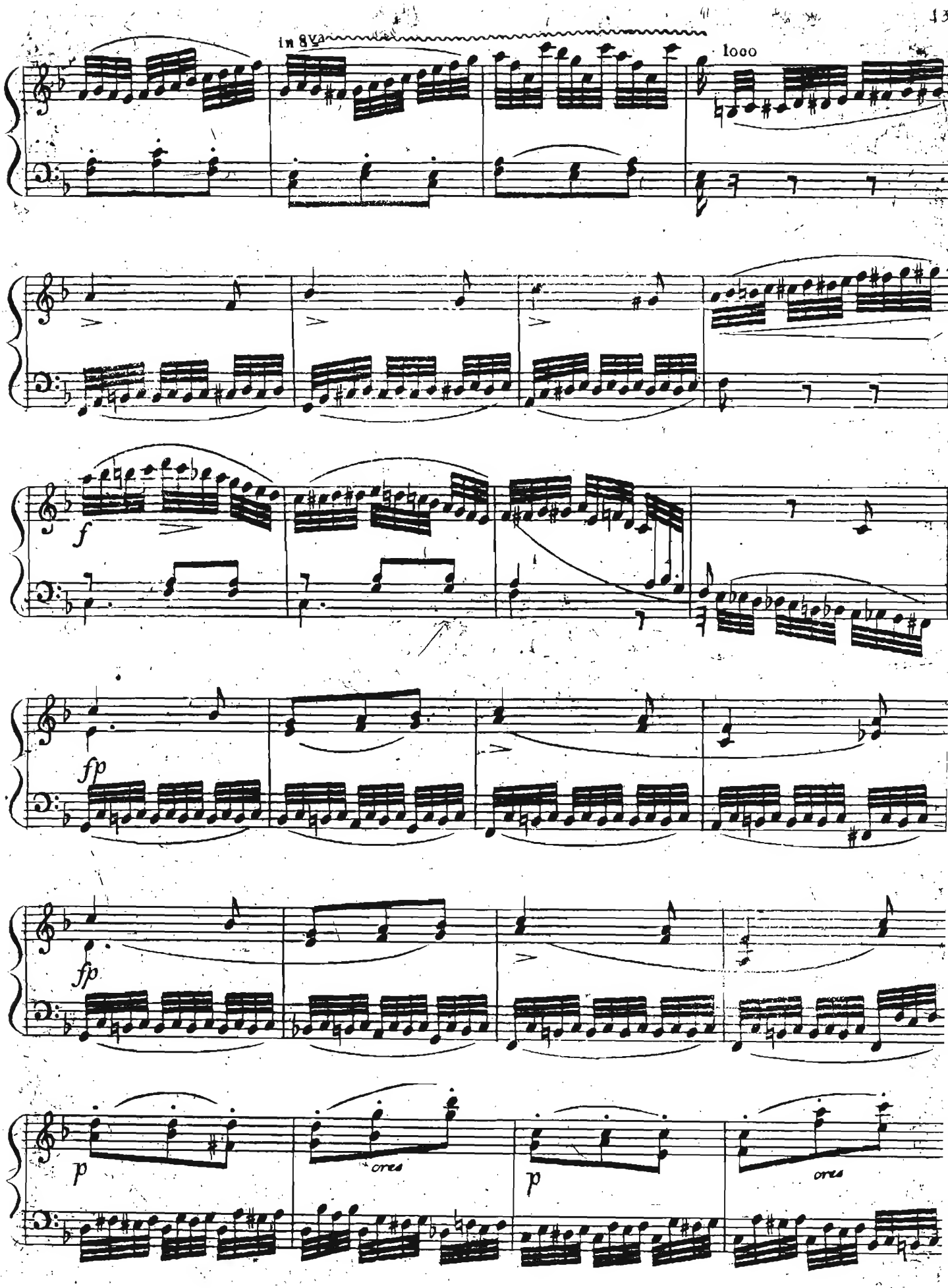
in 8va
loco
f
fp
fp
p
cres
p
cres

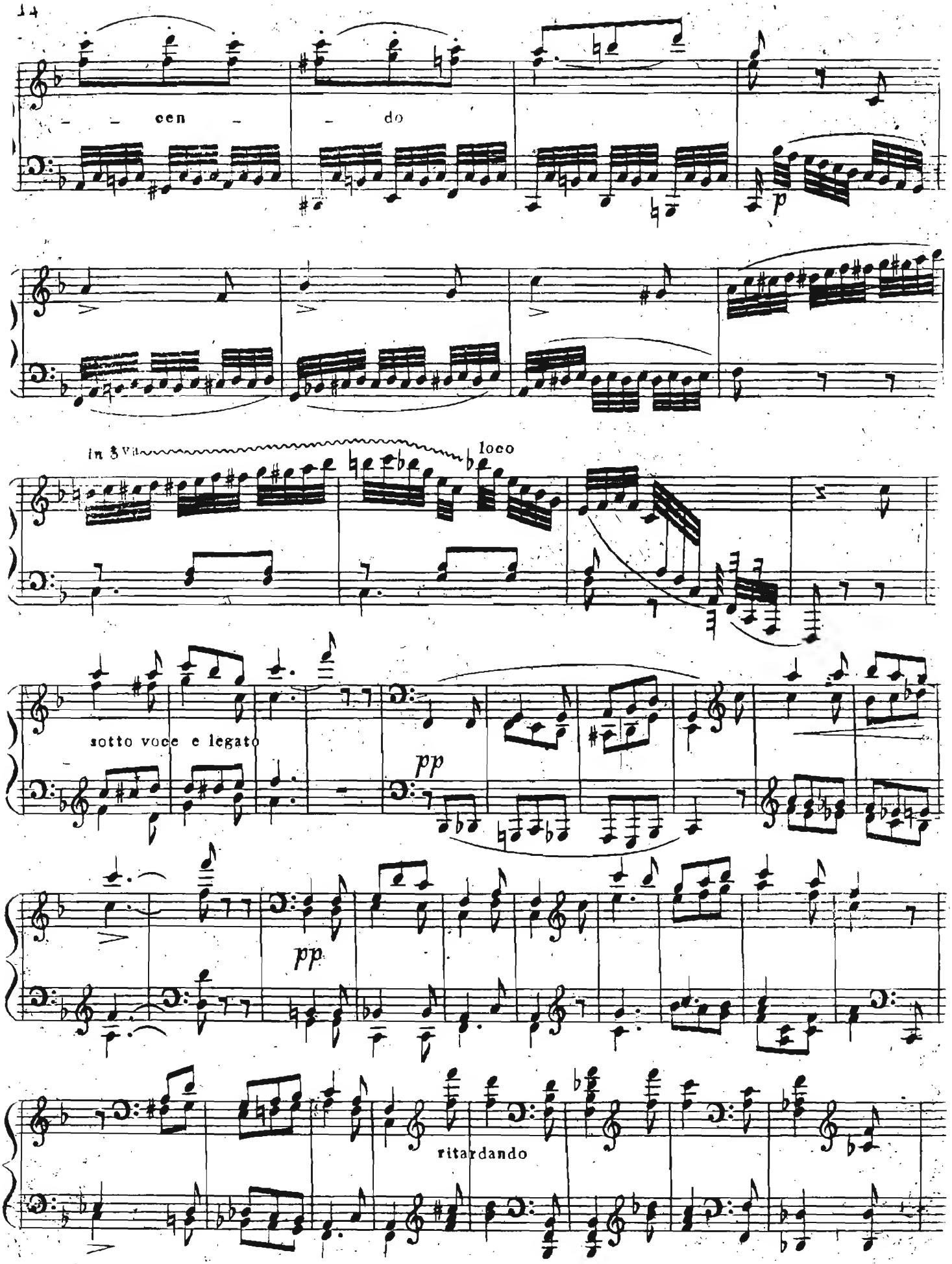
cen
do
p
in 8va
loco
sotto voce e legato
pp
pp
ritardando

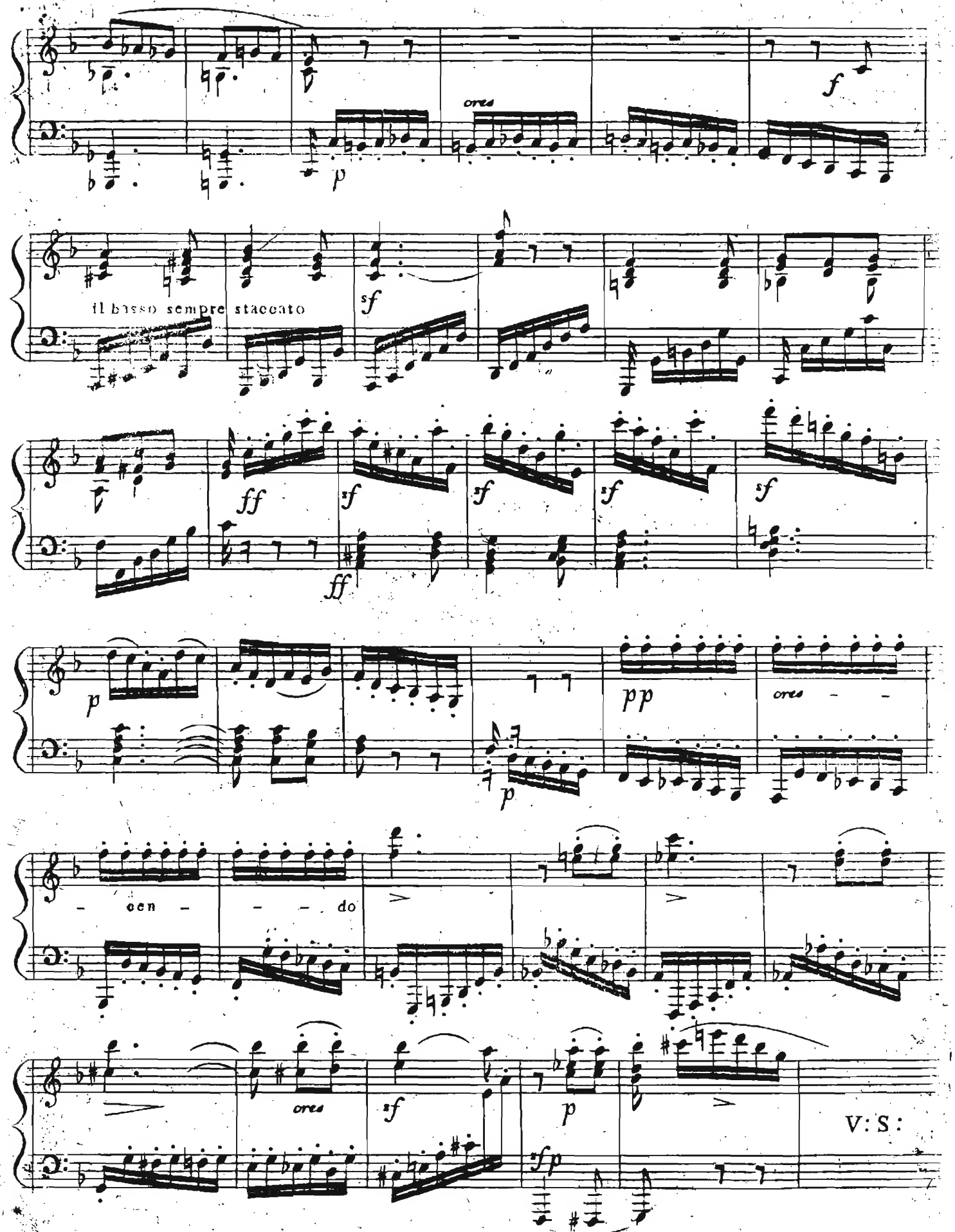
ores
f
p
il basso sempre staccato
sf
ff
sf
sf
sf
sf
ff
p
pp
ores
p
- cen - - - do
ores
sf
p
V: S:
sfp

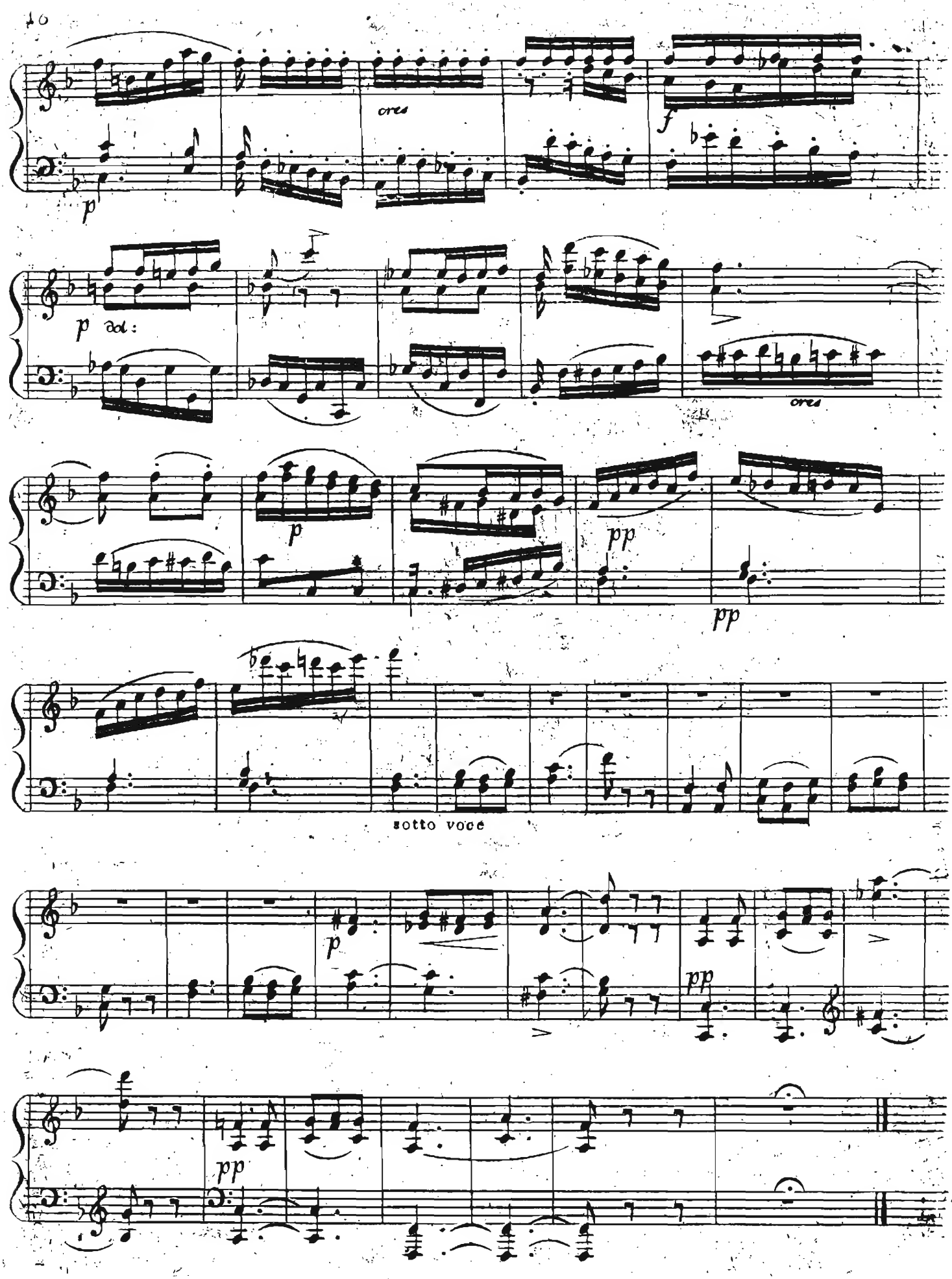
ores
f
p
p ad:
ores
p
pp
pp
sotto voce
p
pp
pp

Freudenjubel des beglükten Oesterreich.

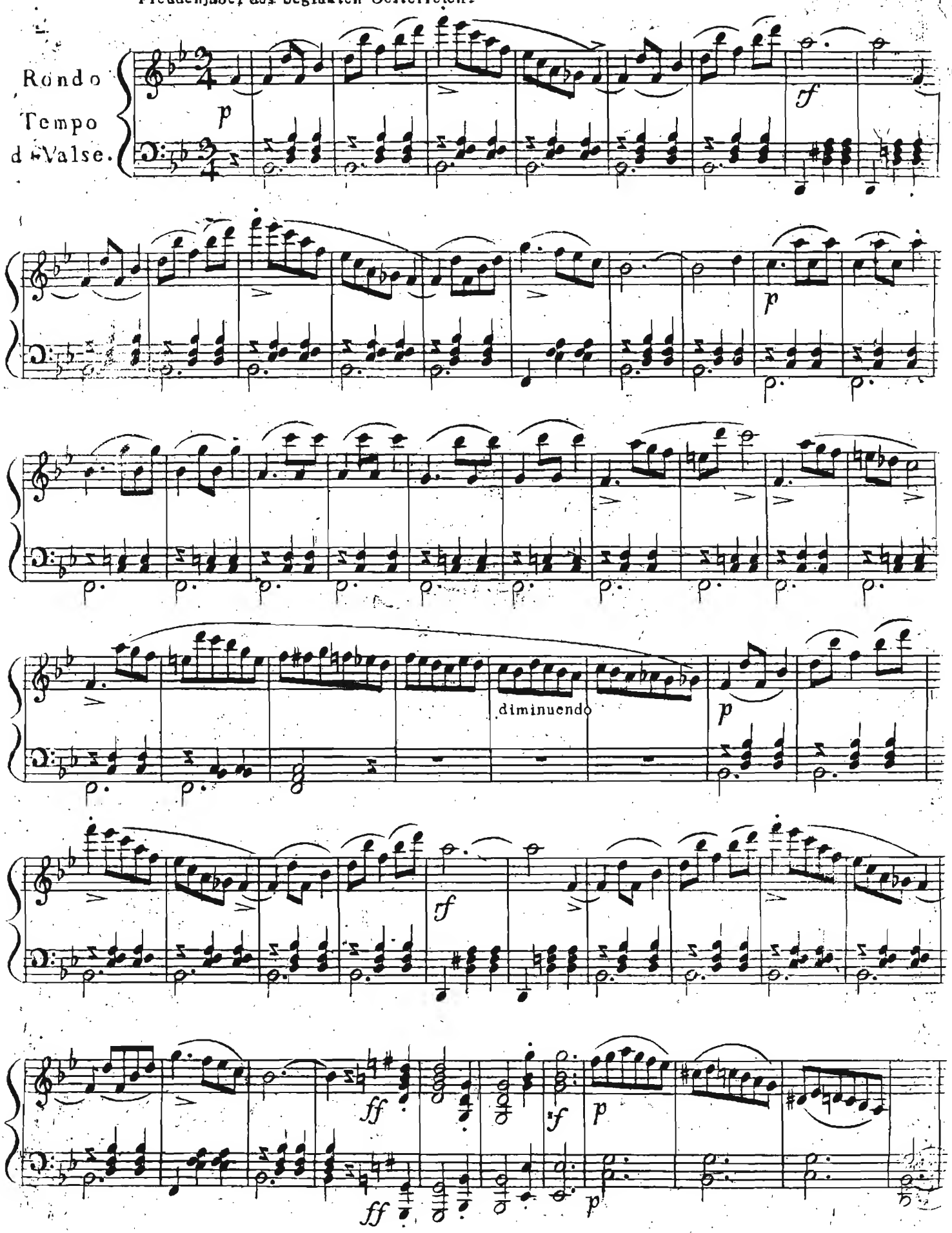

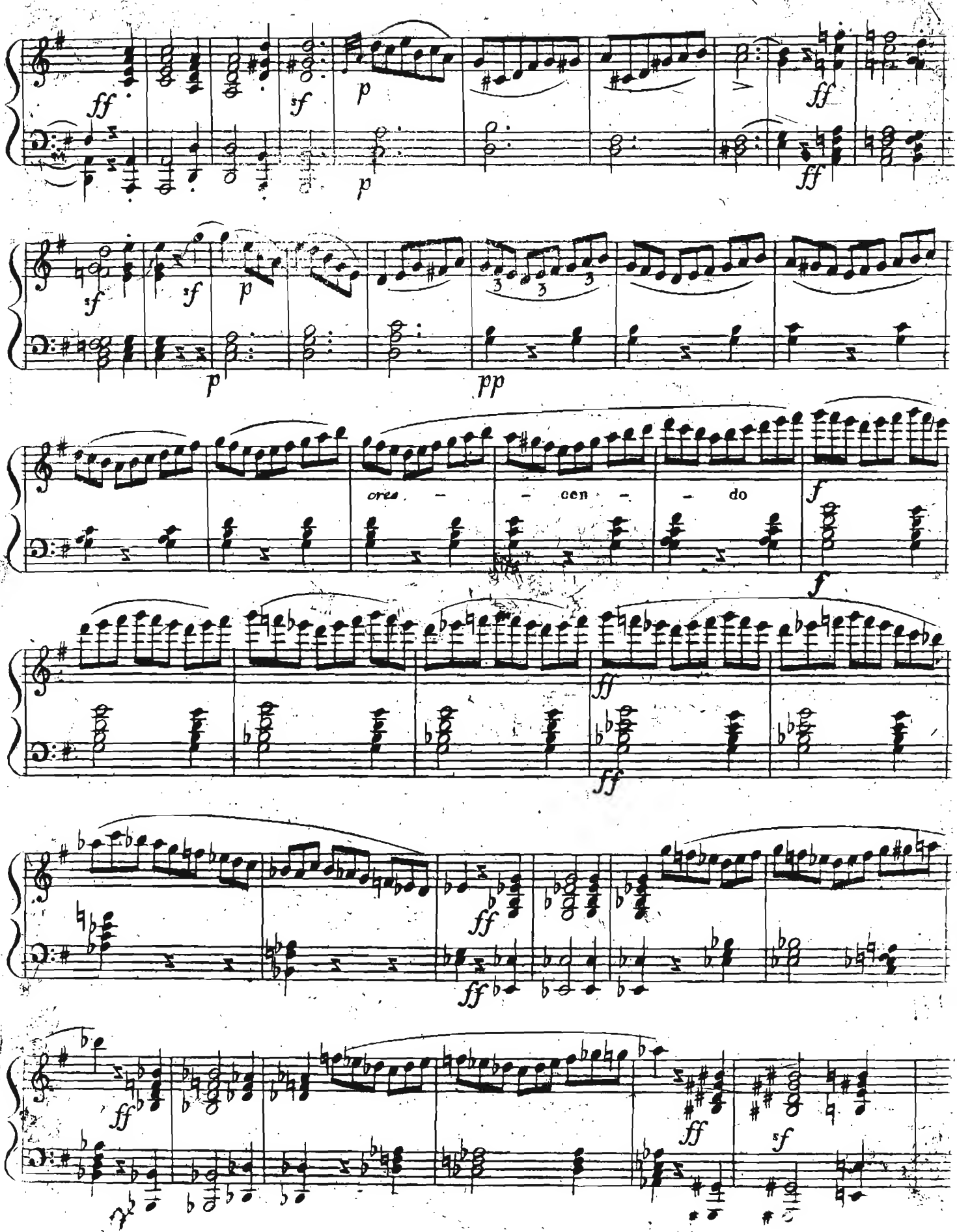
ff
sf
p
p
ff
ff
sf
sf
p
p
pp
cres - - cen - - do
f
f
ff
ff
ff
ff
ff
ff
sf

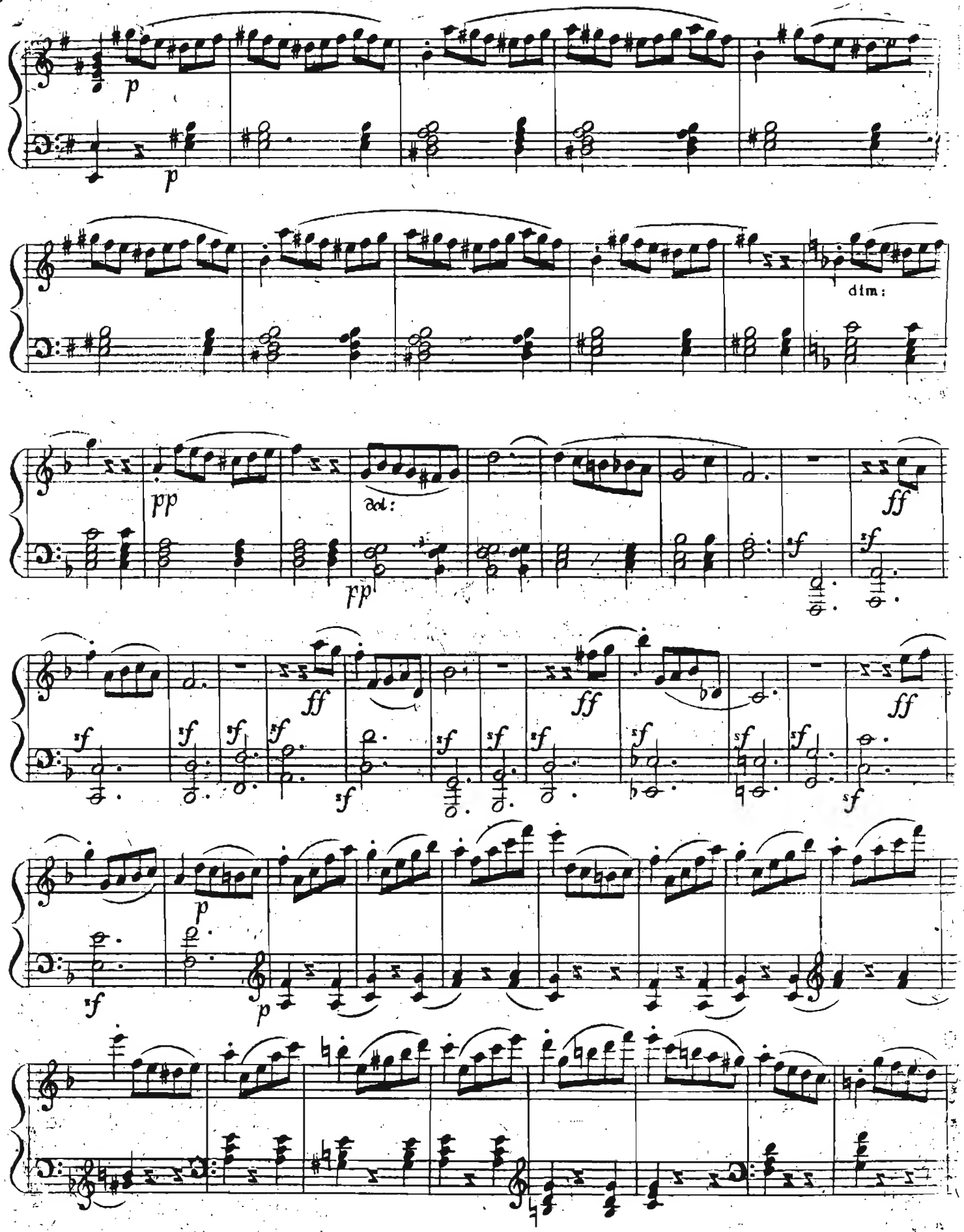
p
p
dim:
pp
pp
ff
ff
ff
ff
p
p

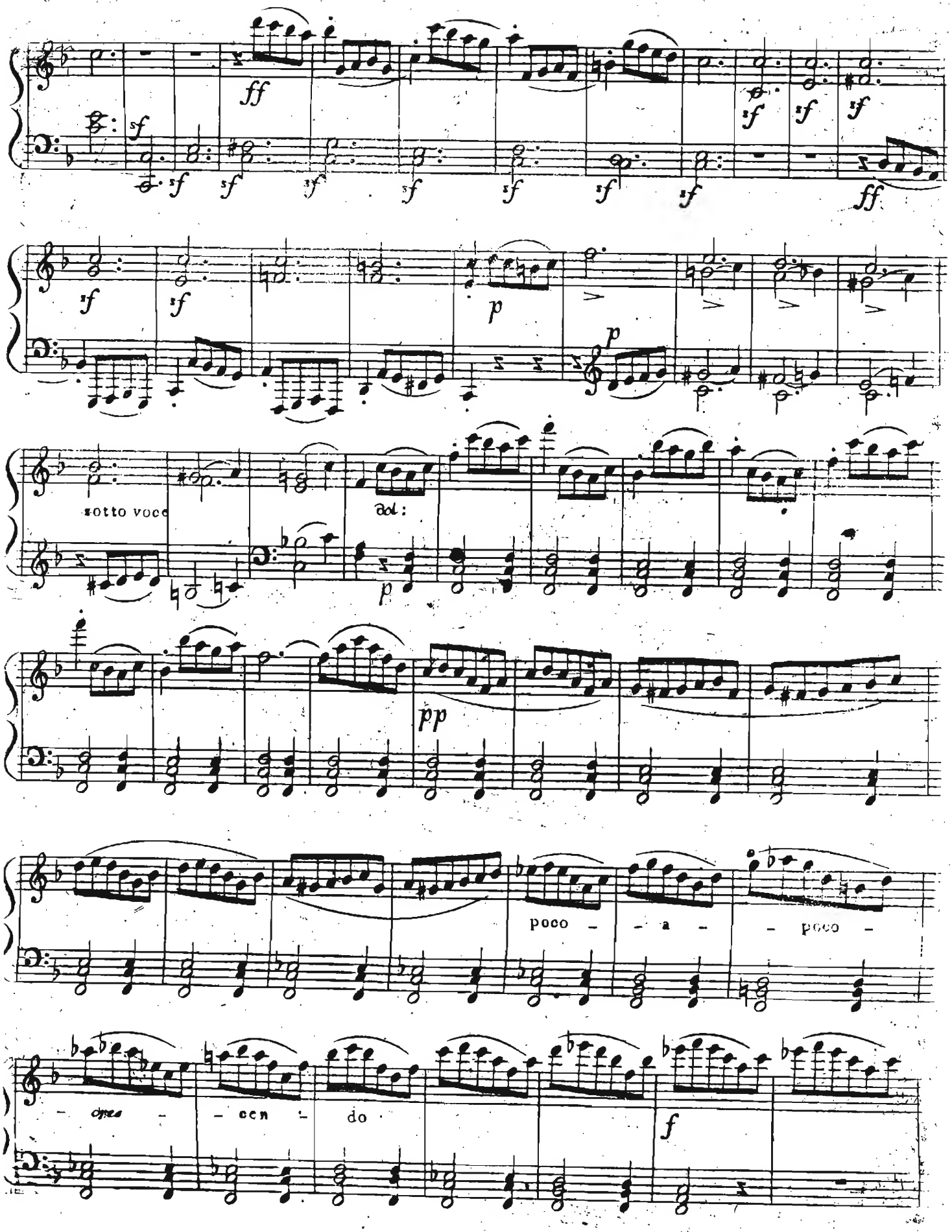
ff
sf
p
sotto voce
dol:
pp
poco - a - poco -
- cres - cen - do
f

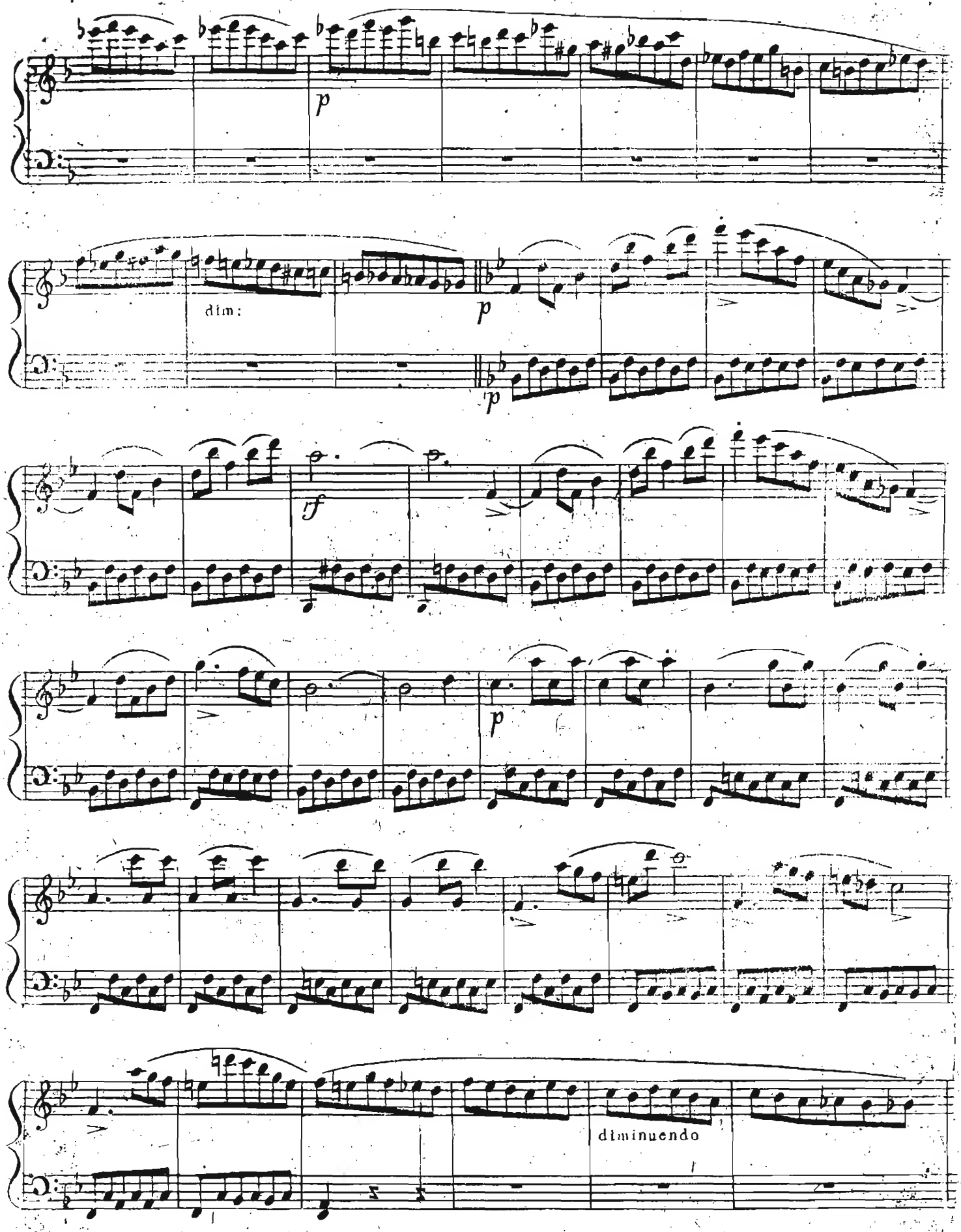
p
dim:
p
p
f
p
diminuendo

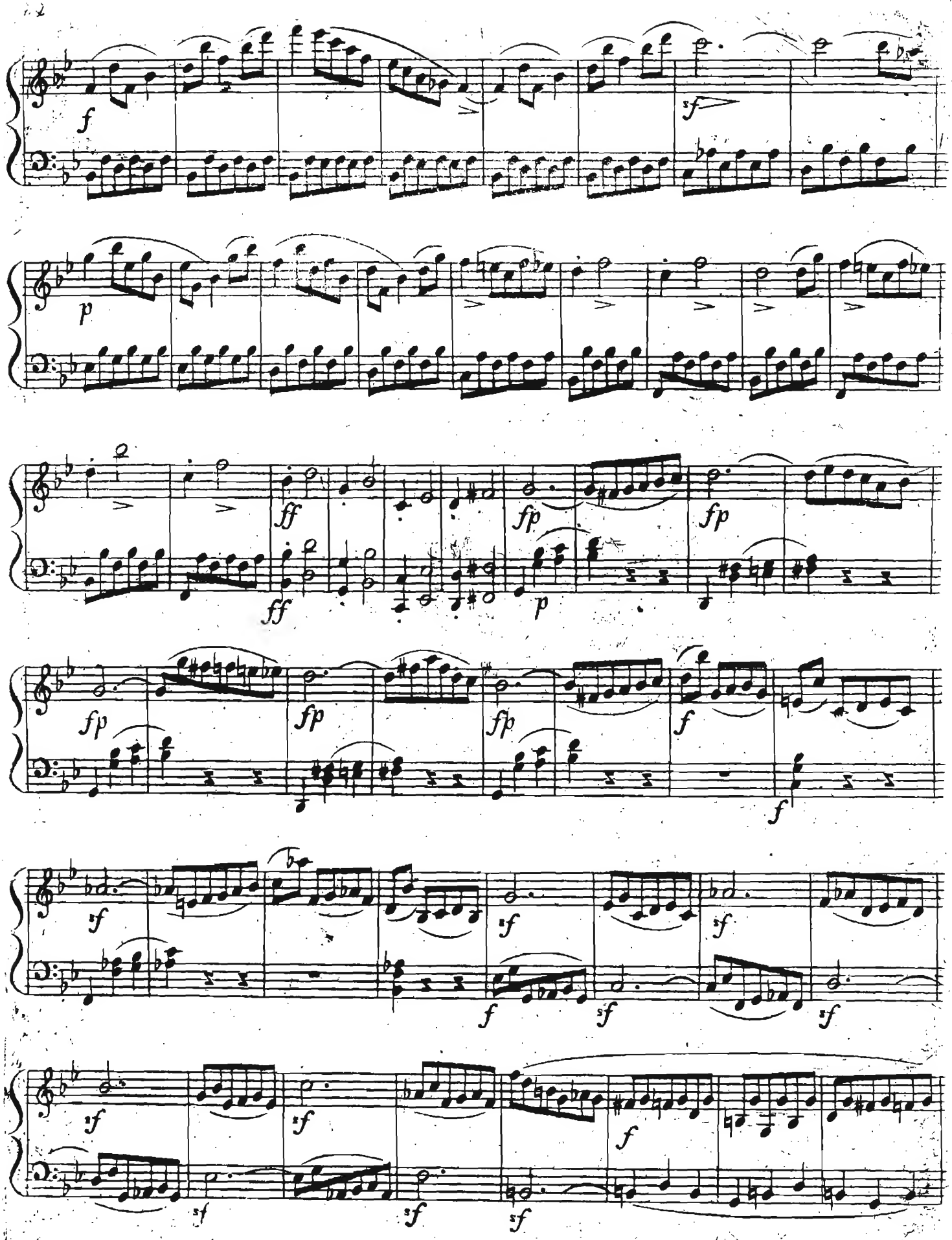
f
sf
p
ff
fp
f
sf

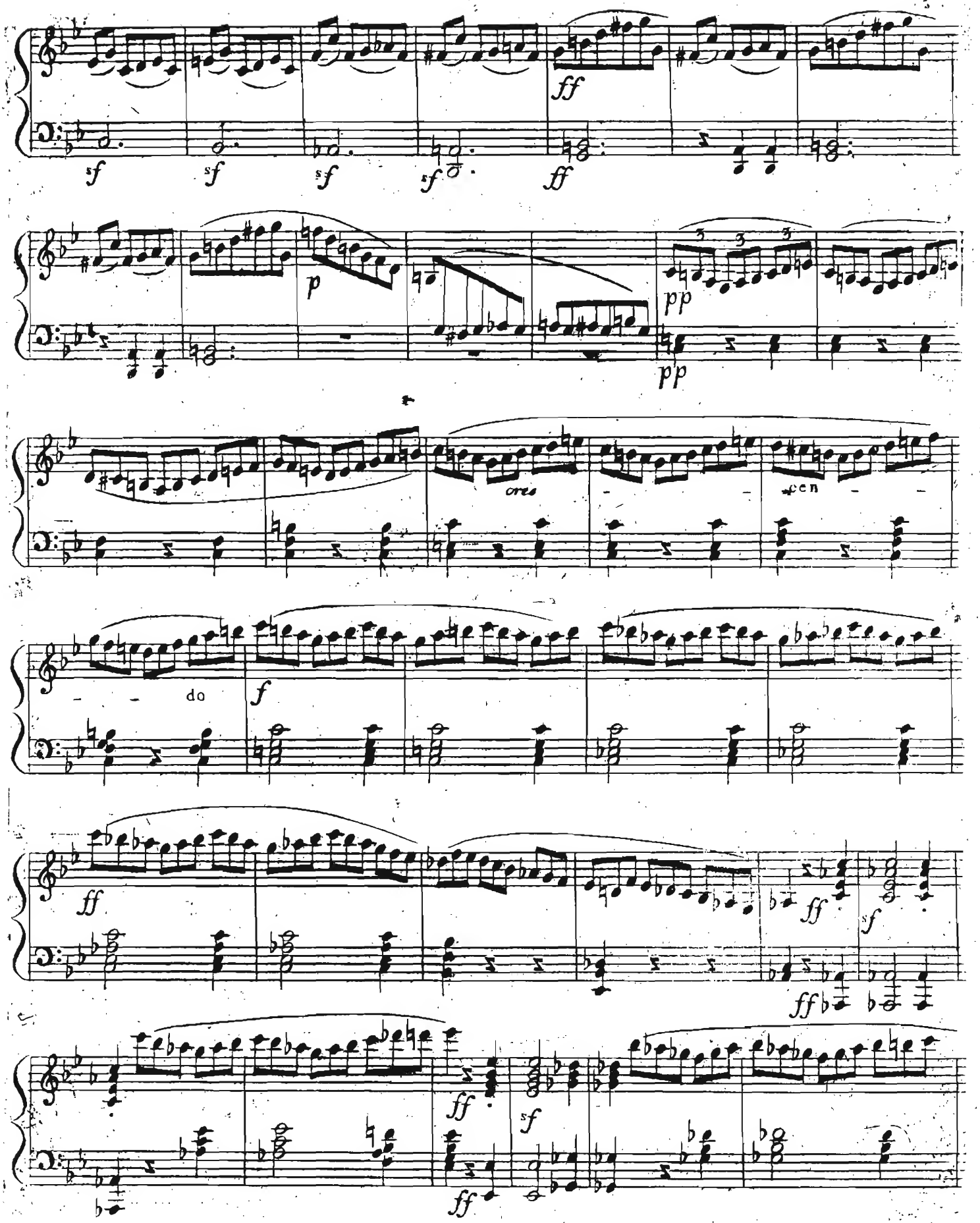
ff
sf
sf
sf
sf
ff
p
pp
pp
ores
pen
do
f
ff
ff
ff
sf
ff
sf
ff

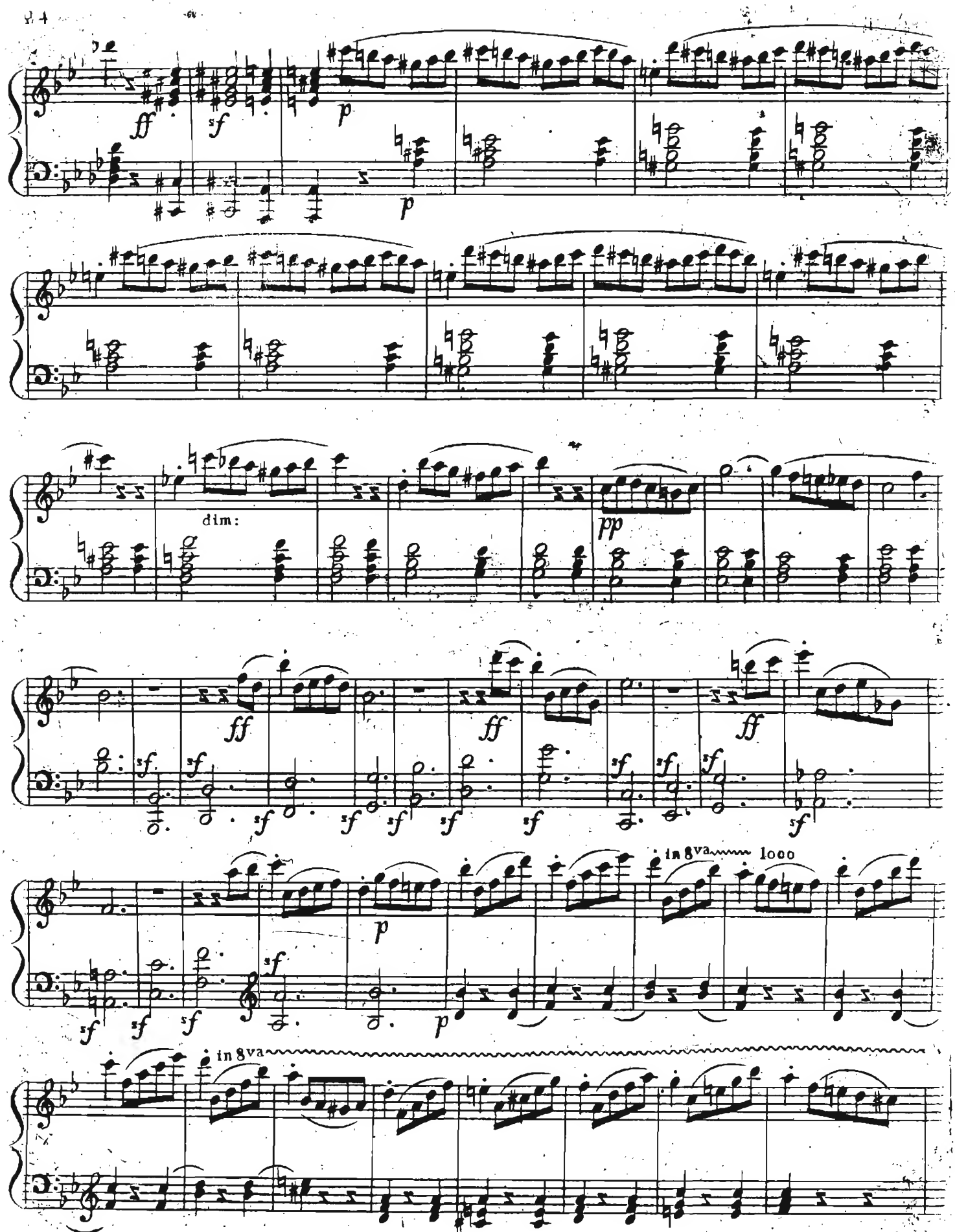
ff
sf
p
p
dim:
pp
ff
ff
ff
in 8va
loco
in 8va

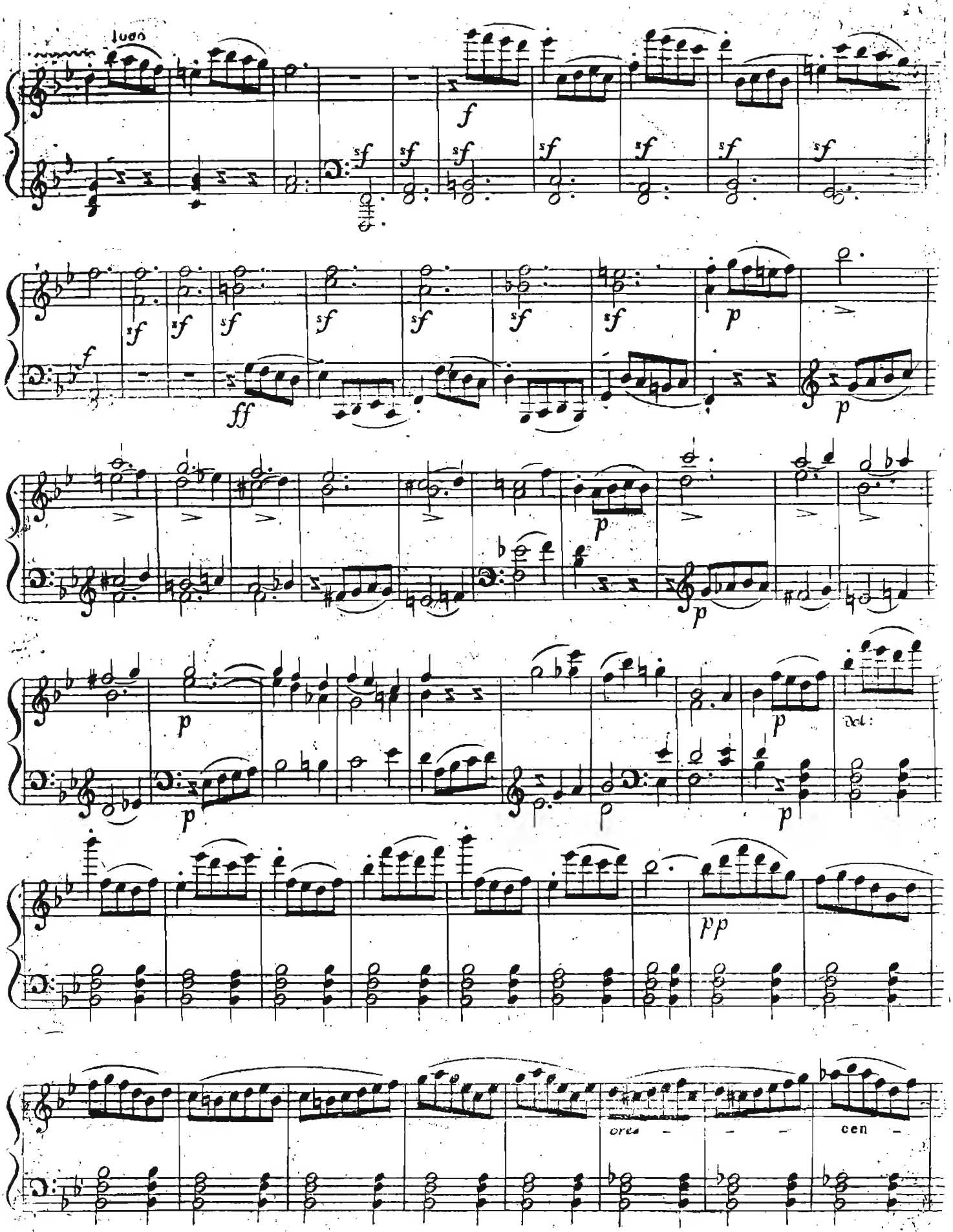
1000
f
sf
ff
p
pp
dol:
cres
cen

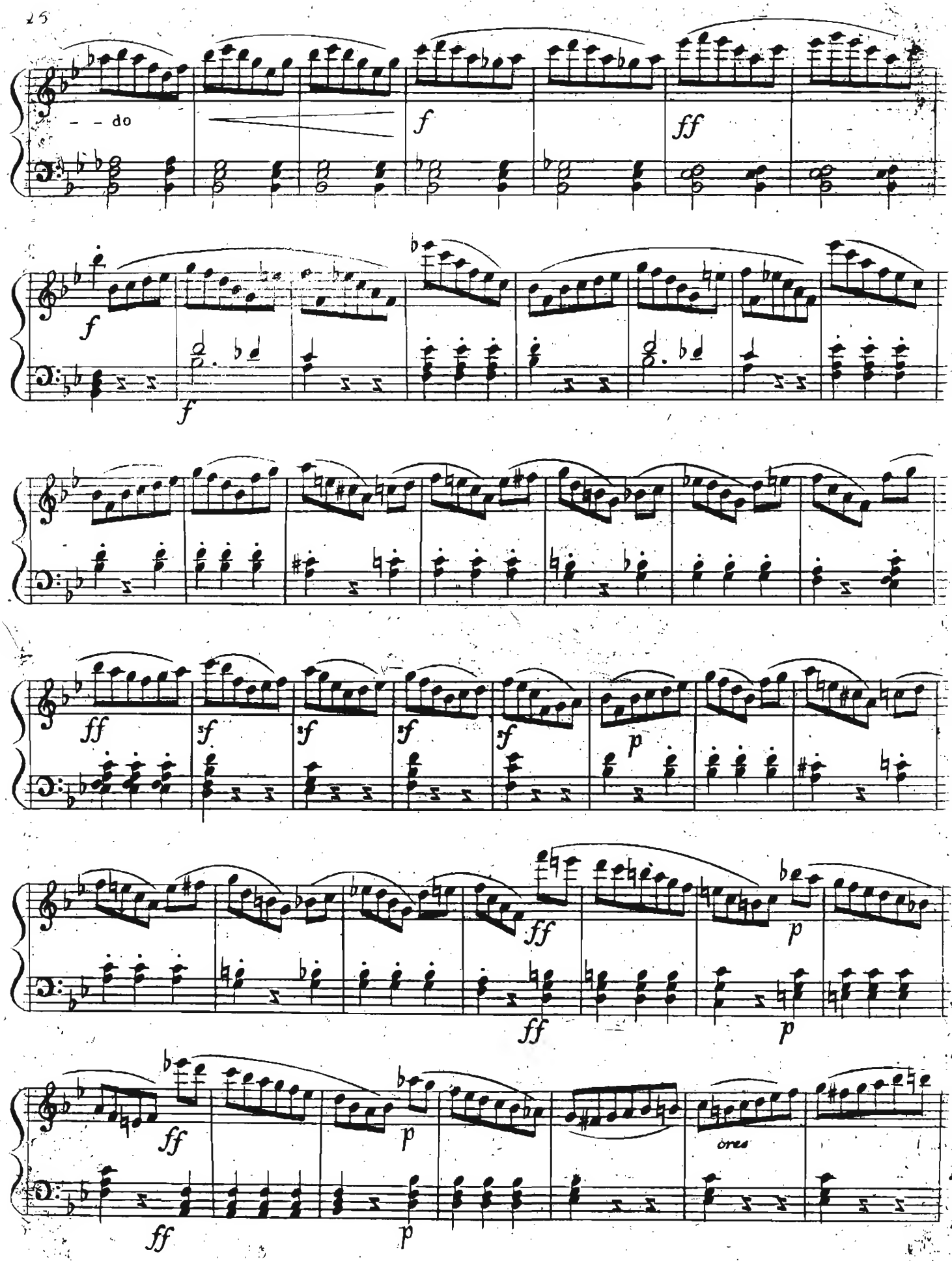
- - do
f
ff
f
f
ff
sf
sf
sf
sf
p
ff
p
ff
p
ff
p
ff
p
cres

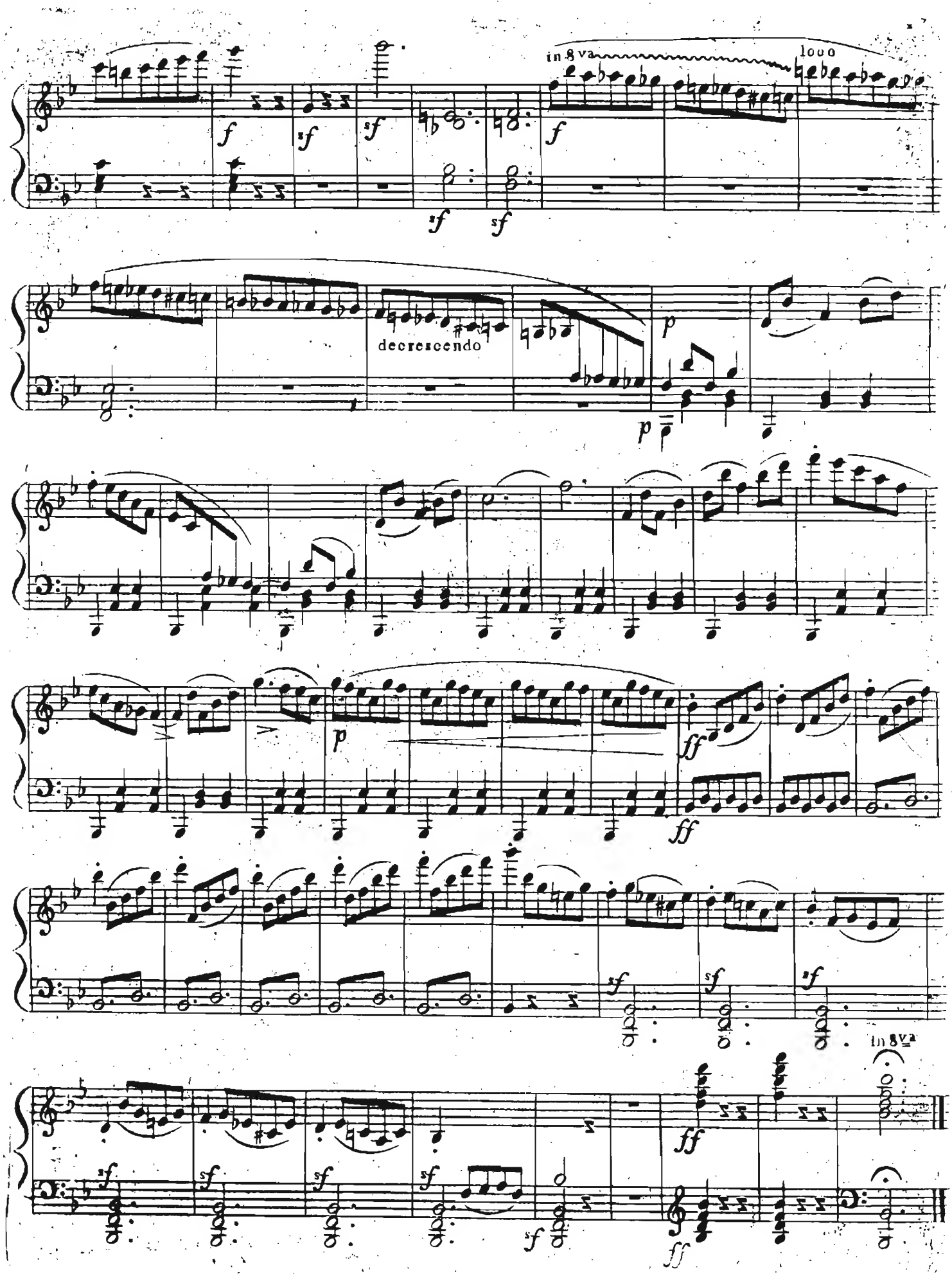
in 8va
loco
decrescendo
in 8va